

GARIBALDI  
ARCHITECTS

MILANO

# GARIBALDI ARCHITECTS

With a broad portfolio of projects in Italy and abroad, Garibaldi Architects ranks as a dynamic and innovative architectural firm capable of combining creative and conceptual aspects with those of planning and economic appraisal.

Alessia Garibaldi – founder and principal partner – has created a unique professional reality where the skills and expertise of each collaborator, though always well defined, are integrated and significantly broaden the degree of flexibility and response on multiple and varied projects.

Thanks to a level of detail that is capable of responding to representation needs as well as commercial objectives, Garibaldi Architects is the go-to architectural firm for multinationals, luxury brands and major companies active in the real estate sector.

## FOUNDER



Architect and interior designer, Alessia Garibaldi graduated from the Faculty of Architecture of the Politecnico in Milan. She internalised the aesthetic lesson of international rationalism: formal symmetry, volumetric order and spatial function are defined by the choice of the finest natural materials, and the design of precious handcrafted finishes.

Interior design & art

Concept design

Care for detail

“Atemporal Italian Design.”



# HOSPITALITY

---

## HOSPITALITY

Fonteverde, Tuscany

Hotel Al Velabro, Rome

Golf club du Château de Maintenon, Maintenon

Hotel Gritti, Milan

Villasanta Village, Monza

Faenza Hotel, Firenze

Ramada Hotel, Milan

## SUITES & MASTER BEDROOMS

Doria, Milan

Sant'Andrea, Milan

Ruffini, Milan

Godalming, London

Marangoni, Milan

Solferino, Milan

Villa Shenzhen, Hong Kong

## CUSTOM FURNITURE

## EXHIBITION

Room Sia, Rimini

HOSPITALITY



# FONTEVERDE

---

Client / Castello SGR - IHC - Westmont Group

Project type / Hospitality

Place / Tuscany

Area / 12.900 m<sup>2</sup>

Year / On going

Activity / Refurbishment













# SPA RECEPTION





# HOTEL AL VELABRO ROOMS

---

Client / Private

Project type / Hospitality

Place / Rome

Year / On going

















# GOLF CLUB DU CHATEAU DE MAINTENON

---

Client / Private

Project type / Hospitality

Place / Maintenon

Area / 800 m<sup>2</sup>

Year / On going













# HOTEL GRITTI

---

Client / Private

Project type / Hospitality

Place / Milan

Area / 2.200 m<sup>2</sup>

Year / 2010



# HOTEL GRITTI

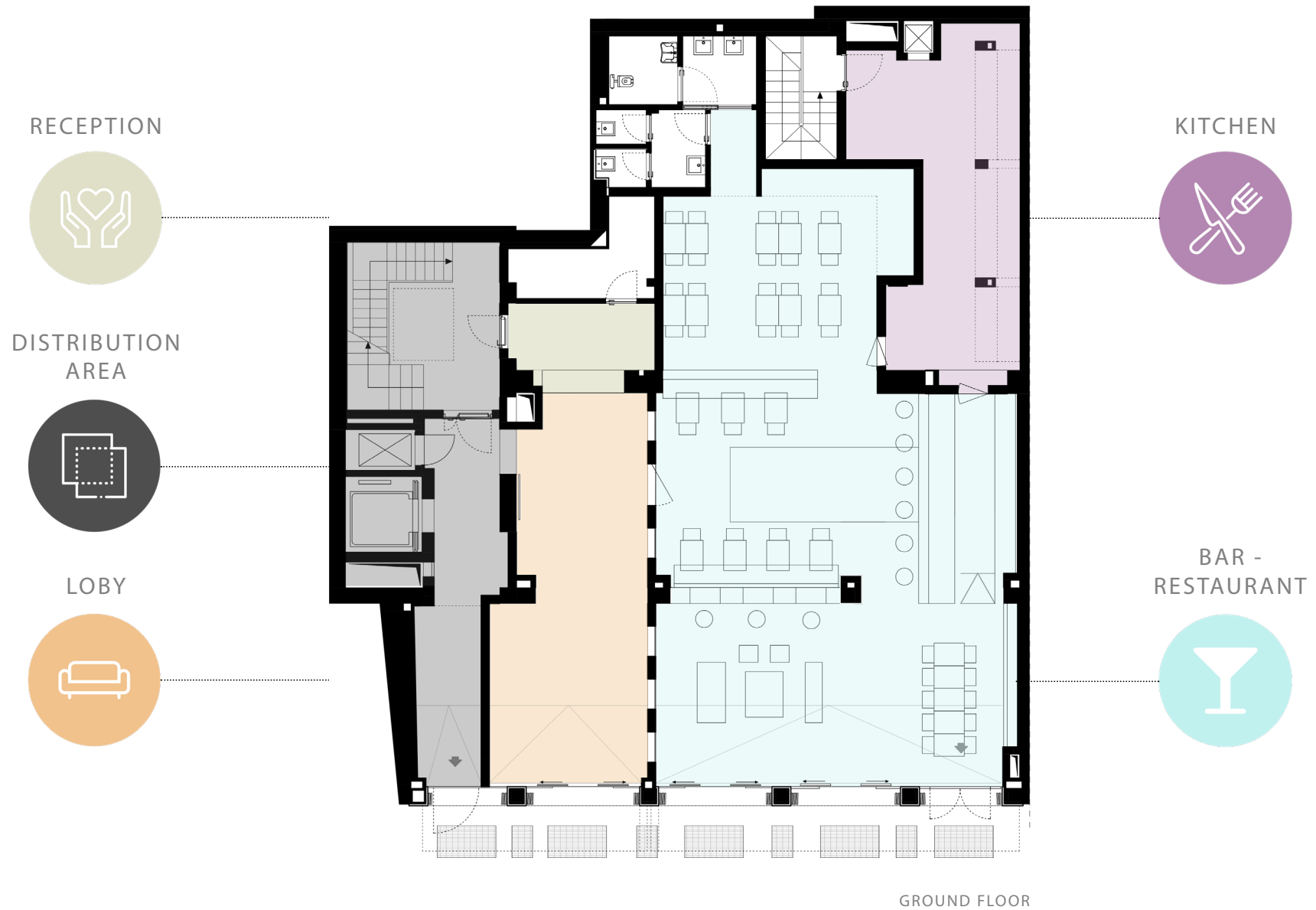

# HOTEL GRITTI

DISTRIBUTION  
AREA

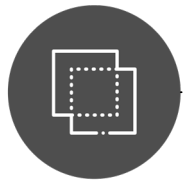

ROOMS



FIRST FLOOR



DISTRIBUTION  
AREA



ROOMS



STANDARD FLOOR









# VILLASANTA VILLAGE

---

Client / Private

Project type / Hospitality

Place / Monza

Area / 11,500 m<sup>2</sup>

Year / 2010



# VILLASANTA VILLAGE

DISTRIBUTION  
AREA

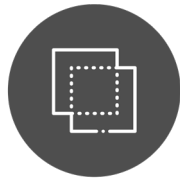

OFFICES

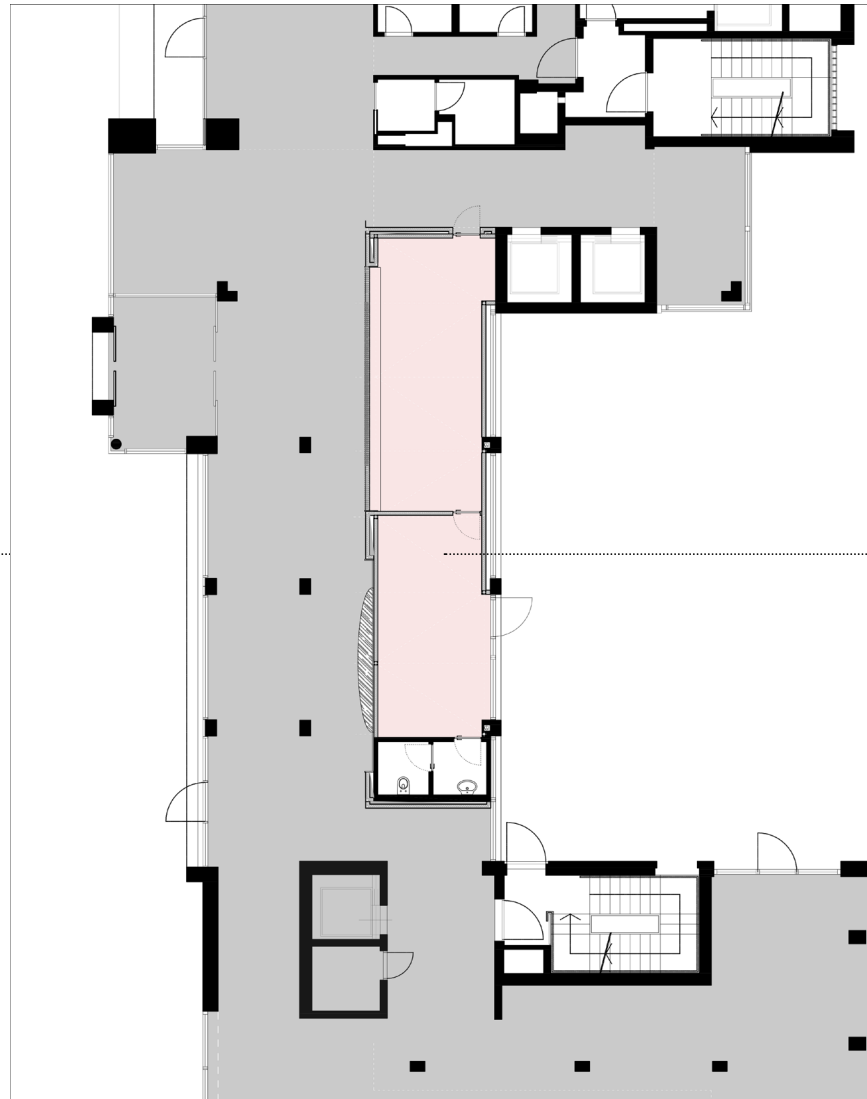

GROUND FLOOR

# VILLASANTA VILLAGE

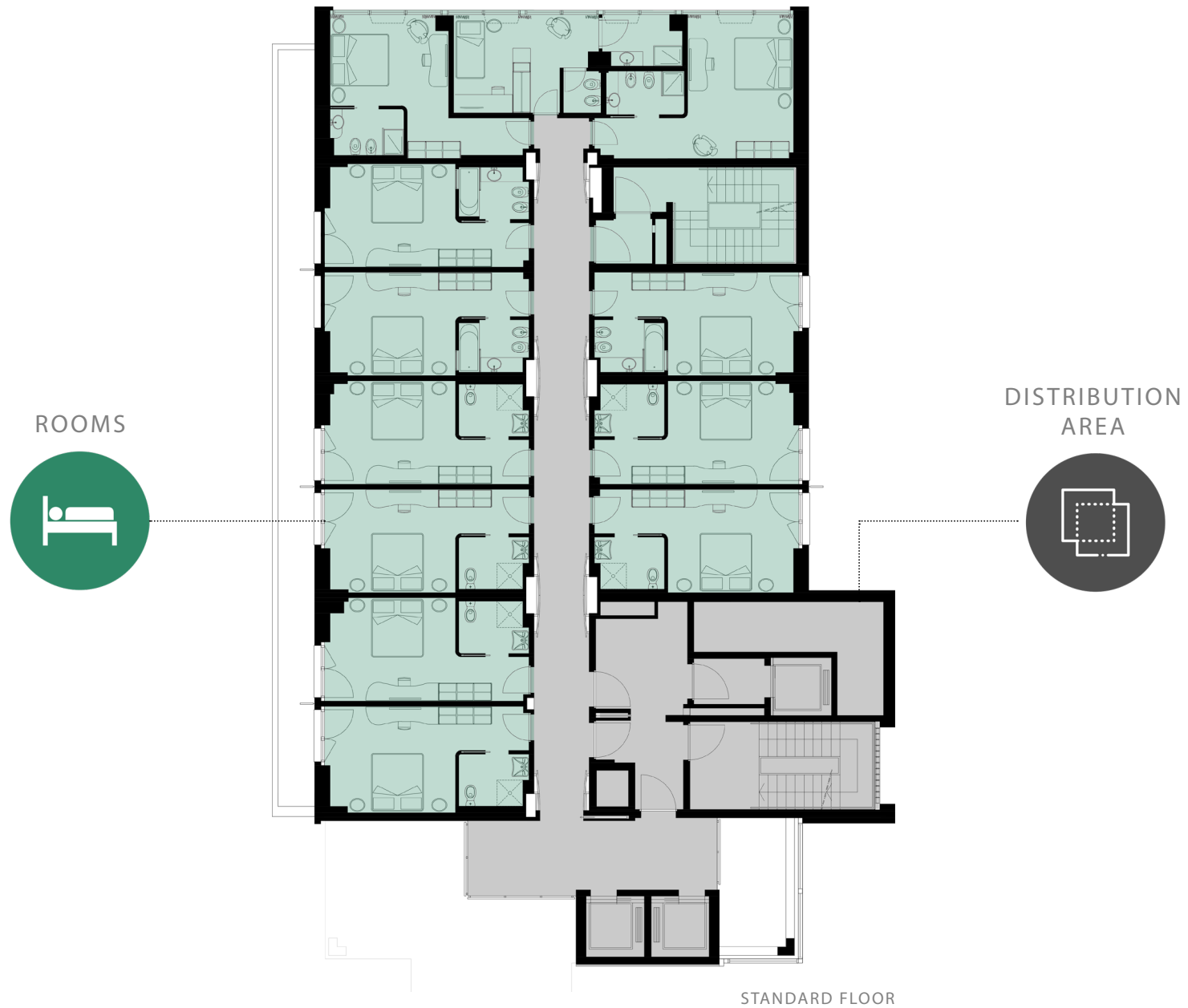











# FAENZA HOTEL

---

Client / Unipol

Project type / Hospitality

Place / Firenze

Year / In progress



# FAENZA HOTEL

ROOMS



GREEN SPACE



HOTEL



BAR -  
RESTAURANT

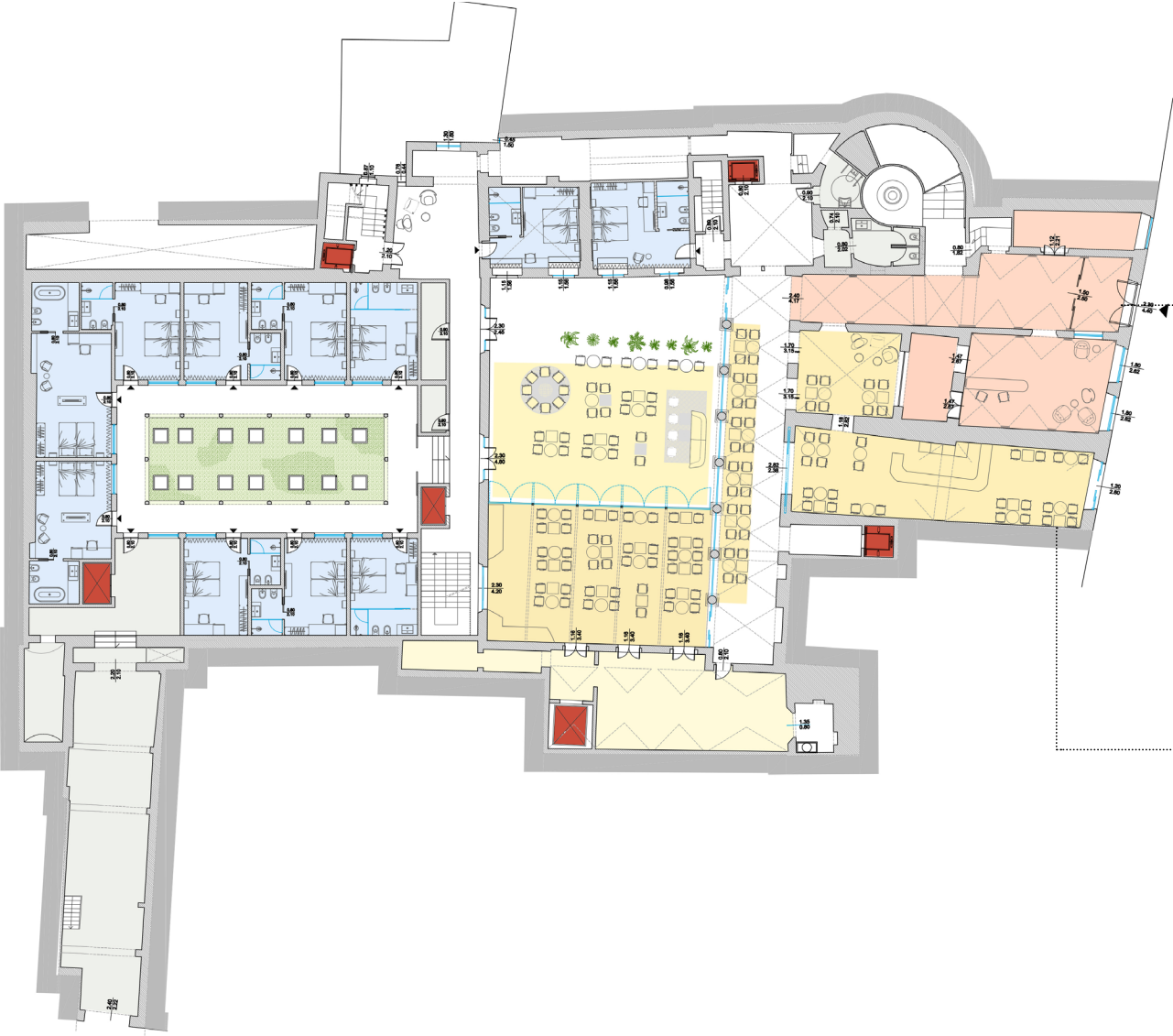

GROUND FLOOR



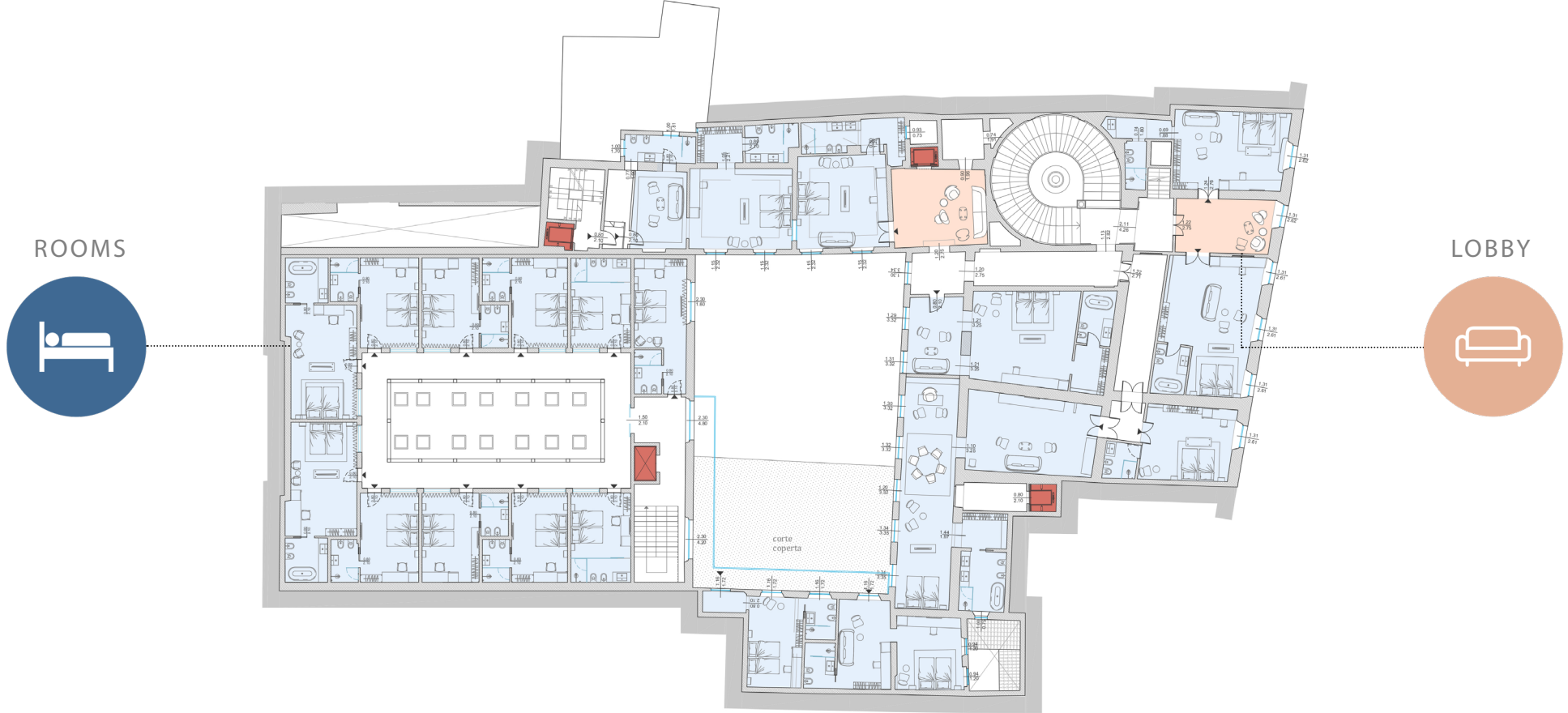

FIRST FLOOR

















# RAMADA HOTEL

---

Client / LHM

Project type / Hospitality

Place / Milan

Area / 1000m<sup>2</sup>

Year / 2012

Activity / Restyling













## SUITES & MASTER BEDROOMS





# DORIA

---

Client / Private

Project type / Residential

Place / Milan

Area / 195 m<sup>2</sup>

Year / 2013

















# SANT'ANDREA

---

Client / Private

Project type / Residential & Office

Place / Milan

Area / 400 m<sup>2</sup>

Year / 2012





















# RUFFINI

---

Client / Private

Project type / Residential

Place / Milan

Area / 190 m<sup>2</sup>

Year / 2019













# GODALMING

---

Client / Private

Project type / Residential

Place / London

Area / 280 m<sup>2</sup>

Year / 2017





















# MARANGONI

---

Client / Private

Project type / Residential

Place / Milan

Area / 345 m<sup>2</sup>

Year / 2012













# SOLFERINO

---

Client / Private

Project type / Residential

Place / Milan

Area / 150 m<sup>2</sup>

Year / 2014









# VILLA SHENZHEN

---

Client / Giada

Project type / Residential

Place / Hong Kong

Area / 300 m<sup>2</sup>

Year / 2014





















CUSTOM FURNITURE









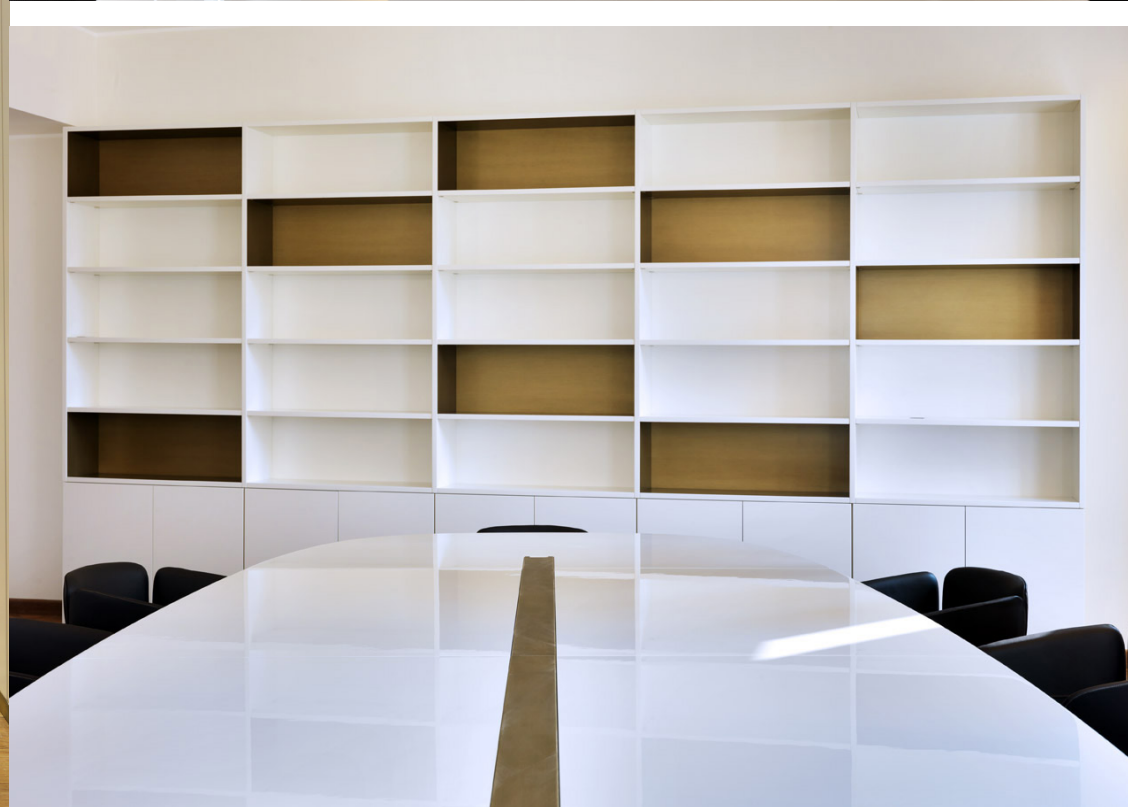



















































EXHIBITION





# ROOMS

---

Client / SIA Rooms

Project type / Exhibition for Hospitality

Place / Rimini

Area / 24 m<sup>2</sup>

Year / 2020







HUMAN  
CENTERED

17



RO[O]MS  
SIA Hotel Design Lab











GARIBALDI  
ARCHITECTS

MILANO